

GOLDEN WEST REGION 21 CONVENTION & COMPETITION



Barb Paprocki, CRC
949 S 53rd Circle
Mesa AZ 85206
480-807-4221
bpRegion21@aol.com

Westin Pasadena / Hilton Pasadena Pasadena Convention Center / Civic Auditorium

January 20, 2010

To: Region 21 Management Team
Region 21 Chapter Presidents/Team Coordinators
Region 21 Chapter Directors

From: Barb Paprocki, Chairman of the Regional Convention (CRC)
Regional Convention Steering Committee (RCSC)

cc: Carol Schwartz, Director of Music Services, Sweet Adelines International
RCSC: Helen Erickson, Events Coordinator/Region 21 Meeting Planner (EVC/RMP)
Judy Huffman, Competition Coordinator (CC)
Tomi McEvoy, Official Panel Liaison (OPL)
Carol Krenek, Assistance Chapter Coordinator (ACC)

Enclosures:

1. Bulletin 2 Convention Information
2. Hotel Information/rates
3. Important Dates
4. Proposed Schedule of Events
5. Function Request Form
6. Registration (AET) Form
7. Single Events (SET) Order Form
8. Hotel Rooming List
9. Facility Usage Fee Form
10. Master Video Recording Form
11. RCSC and Convention Contact Information
12. Project Harmony Flyer (YWIH)
13. Club 21 Flyer

Happy New Year to all of Golden West Region 21!

With the holidays now in the distant past it's time to get ready for our 2010 "**Java Jive Jamboree**" convention and competition in Pasadena, California. The Regional Convention Steering Committee has been busy in January preparing the way to yet another successful convention. The deadlines are right around the corner, so please get all of your forms completed and mailed to the appropriate personnel. Please reacquaint yourselves with the changes and cost increases for this year as described in Bulletin 1, sent to you in November. These include Registration, Transportation, VIP seating, etc.

The 2009 Chorus Champions, Harborlites, is this year's Assistance Chapter. We thank them for all they have done and will be doing to make our experience in Pasadena one of the best. The Chair of the Assistance Chapter is the experienced and extremely capable Carol Krenek. Since Harborlites has experienced being an International Wildcard Competitor, and know of the many challenges that can bring, they all have been extremely generous to their Region 21 sister chapter, Scottsdale Chorus this year. Scottsdale has been invited to share in some of the fundraising prospects during the convention and also invited to share in some of the Assistance opportunities as well. There is no doubt that Region 21 is indeed made up of Champions. We are so very proud.



We hope you'll be able to make your travel plans to allow you to participate in all of the events. You won't want to miss any of this fun-filled weekend! Brought to you by your Regional Convention Steering Committee - Barb, Helen, Judy, Tomi and Carol

A cup, a cup, a cup, a cup, a cup - BOY!

2010 Convention Information and Updates

Hotel Information

- **Hotels** – Included in this bulletin are the Hotel Rooming List forms for both the Westin and the Hyatt. Based on the return of your Chorus Participation Form, your chorus has been pre-assigned to one of these hotels. CAL members may choose either hotel. Please use the appropriate forms for your chorus as listed below:

Desert Cities – Westin

El Paso Sungold – Westin

Enchanted Mesa Show – Hilton

Fiesta – Hilton

Harborlites – Westin

Inland Empire – Westin

Mission Viejo – Westin

Pacific Belles – Westin

Red RockAppella – Hilton

San Diego – Hilton

Scottsdale – Hilton

Song of the Pines – Hilton

Sounds of Harmony – Westin

Tucson Desert Harmony – Westin

Vista Hills - Westin

Voice of the Desert – Hilton

Westwind Harmony - Hilton

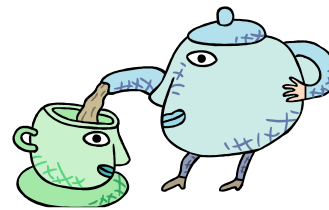

Westin Pasadena Information:

Room rates at the Westin Pasadena are \$169.00 plus 15.065% tax, so rooms are a total of **\$194.46 per night** for single/double/triple or quad. Please note the following regarding early checkout: "In the event that a guest who has reserved a room within your block checks out prior to the guest's reserved checkout date, an early departure fee equal to one half (1/2) the contracted guest room rate will be charged to that guest's individual account. Guests wishing to avoid this fee must advise the hotel at or before check-in of any change in the scheduled length of stay. The Hotel will inform members of your group of this fee upon check-in." Parking rates at the Westin are \$8.00 per day for self-park (no in/out privileges) and \$13.00 per day for valet parking with in-and-out privileges.

Hilton Pasadena Information:

Room rates at the Hilton Pasadena are \$160.00 plus 15% tax, plus a 10 cent per night California State Tourism tax, so rooms are a total of **\$184.10 per night** for single/double/triple or quad. Please note the following regarding smoking rooms: "This is a non-smoking hotel. For attendees in need of a smoking room, guest rooms with a balcony are available at an additional charge of \$30.00."

Parking rates at the Hilton are \$15.00 per day self parking and \$21.00 for valet parking with in-and-out privileges.

- Reminder: The Facility Usage Fee has been **increased to \$50** this year. This fee is charged for each competitor or assistance chorus member who does not stay a minimum of one night in one of our convention hotels. This assessment applies to **all members** of a Region 21 Competing Chorus, Quartet Competitors and the current Assistance Chorus. This fee will help defray any attrition costs incurred by the region due to chorus members staying outside our convention hotels. The fee will be pre-paid and actual hotel check-in lists will be verified against each chorus List of Competing Members, which is turned in at the Chorus Briefing.
- **Requests will be filled in the order in which the hotels receive them.** The deadline for reservations with the hotels is **March 5, 2010.** After this date, rooms will be released to the public. Any request for rooms will then be on a space-available basis at the standard non-group guest room rate.
- Please send your rooming list and first night deposit, including tax, for each room reserved directly to the hotel at the above address, and send a **copy** of the rooming list, including the facility usage fee to:

Helen Erickson, EVC
732 East Marapai Road
Prescott, AZ 86303

Note: CAL members must also submit a rooming list to the hotel and to Helen Erickson.

- All Rooming List forms and Facility Usage Fee forms are due by March 5, 2010.

All of our hotel and facility arrangements are diligently negotiated by our Region 21 Events Coordinator, Helen Erickson. She is not only experienced but has our best interest at heart. We appreciate all the time and energy she uses on our behalf.



REMINDERS

Registration - *New This Year* All name badges will be mailed to the contact person listed on the Registration list which is **due by March 5, 2010**. Each Chapter will then distribute the badges to their pre-registered members in whatever manner they choose. All late registrations, transfers and name changes will be processed at the **Region 21 Registration Table** - also located at the **Pasadena Convention Center**. Chapter-at-Large badges, program pickup, VIP ribbons, miscellaneous information and Golden West Magazine will be provided at the **Region 21 Registration Table**. There will be no sign-in sheets this year so you can quickly get over to the boutique and spend lots of \$\$\$ to support our International Competitors on their way to Seattle. **SEATTLE'S BEST!**

All-Events and Single-Events Tickets – All-Events Ticket registrations (AET) will be available for \$60, Single-Events Quartet Contest tickets for \$35, and Single-Events Chorus Contest tickets for \$40. A special youth rate (18 years and under) will be available for \$15 each event.

Transportation - The Pasadena Civic Auditorium is an approximate walking distance of 10 to 15 minutes from the hotels. Please be prepared for inclement weather. Busing will be provided for competitors only. The current economy has affected us all. One of our largest budget items is transportation and we can no longer provide free shuttle service for the attendees. However ***New This Year*** - Shuttle service **will** be available to **ALL attendees for a fee of \$10**. We will no longer specify a 'physically challenged' description in our registration process. So whether you **'need'** a ride, or simply **'want'** one, we will provide a ride between your hotel and the Auditorium. This \$10 fee **must be prepaid** when submitting the registration form with each member identified in the appropriate column. (see AET form) The name badges of those who pay a Shuttle Fee will be appropriately marked to allow their admittance onto a shuttle. (Reminder: Registration and the Boutique will be located at the PCC, not at one of the hotels)

Open Seating – Seating will be open for both the quartet and chorus contests. This gives us the opportunity to have the best possible audience for every contestant. The first 3 rows across the center sections of the auditorium will be marked as reserved for our VIPs. In the past, VIPs have received seating for themselves and one guest. ***New This Year*** - **VIPs will each receive 1 seat only.** Name badges will designate VIP seating. All other seats will be available for our audience members on a first-come-first-served basis. **We ask that audience members be respectful and keep the saving of seats to a minimum.**

Project Harmony - This year's faculty is the fabulous Dede Nibler. This opportunity for our young women is **free** - so give a gift to girls everywhere! Please visit the Information Center on our Regional website for all of the details. www.region21.org Flyer attached.

Club 21 - The 4th annual Club 21 Spectacular Jamboree will be held on **Thursday night, April 15, 2010** at the Convention Center. The show will begin at 7:30 PM. This annual show is a separate ticketed event and is a fundraiser for Region 21's Club 21. Make your travel plans with this great show in mind and be sure to arrive in Pasadena early enough to attend! Flyer attached.

Education Class - Don't miss "Musical Games for Musical People" with faculty Dede Nibler. This class will be available for all convention attendees who are not competing in the quartet contest on Friday morning. This will be held after the joint Chorus and Quartet briefing and prior to the Mass Sing.

Mass Sing – Come one; come all to the steps of the Pasadena Civic Auditorium. **Gerry Papageorge** has generously agreed to be our **Mass**ter Director again this year. Let's bring her a **Massive** crowd of singers! Since it's right before the quartet competition begins, we'll all be on time! In case of rain we will just step inside and fill the lobby with song.

Celebration - Saturday night we will "**Have It All**"! You'll have plenty of time for a nice dinner out with your friends after the chorus contest. Then at 8:00 we'll start the evening with our **Harmony Showcase Afterglow** hosted by the **Scottsdale Chorus**. And there's more - **Hospitality rooms** available for partying, strolling quartets, and time with our friends. The best of all things Barbershop.

Boutique - Good news for shoppers! You'll be able to do your shopping without worrying about getting from one hotel or another and back to the Auditorium. This year's boutique area will be just steps away - right at the **Pasadena Convention Center**. The Proposed Schedule of Events notes the time changes since Bulletin 1. The Boutique will not be open on Sunday.

Airport, Taxi and Shuttle - The closest and most convenient airport is Burbank, CA (BUR). Transportation from the airport to the hotels is available by taxi or shuttle. Taxi prices are from \$50 to \$60. You can also contact the airport shuttle services directly online at www.SuperShuttle.com or www.PrimeTimeShuttle.com to arrange for group reservations.

Rehearsals and Meals - A forty-five minute flat-floor rehearsal will be scheduled for each competing chorus on Saturday morning. If possible, this can be held in conjunction with a chorus meal function. Meal function times will be based on the order of appearance. Please complete the **Function Request Form** if you wish to have a meal function.

Choruses are responsible for payment of such functions. Menus will be sent to you after we receive your request and the schedule has been established. Please do not contact the hotel prior to that time; they will simply refer you to Helen Erickson. Requests will be accepted based on the order in which they are received. The hotel will require a copy of a credit card (front and back) as a deposit for a chorus meal function. Either a chapter credit card or an individual's credit card may be used.

There are a limited number of rooms available for extra rehearsals following the quartet contest Friday evening. These rooms are available from 8:00 PM until midnight by special request and a fee of \$200.00. Choruses may opt to share the time with another chorus to split the cost of the room. If this is your chorus' choice, you must make arrangements with the other chorus and notify Helen Erickson, EVC, by completing the **Function Request Form** enclosed. Requests will be filled according to the order in which they are received.

And I'll cut a rug that's snug in a jug!

Competition Deadlines - Competition Forms were sent by International Headquarters to each President/Team Coordinator on January 4, 2010. Please follow the instructions and observe the deadlines:

- **Quartets:** Competition entry deadline is **February 15, 2010** (late entry date is March 2, 2010 and will incur a fee.) Quartets must have **registered** with International as a quartet by January 15, 2010 in order to avoid additional late fees. [SAI Quartet Registration](#)
- **Choruses:** Competition entry deadline is **February 16, 2010** (the late entry date is March 3, 2010 and will incur a fee.)

Joint Briefing and Inspection: Information and forms regarding our briefings and inspections will be sent to you separately by our Competition Coordinator Extraordinaire, Judy Huffman. Judy has been appointed by International for several years as the CC for Region 21. She gives us her best and her expertise in knowing 'what's good for us' increases annually.

Video Recording: All Master video recordings are processed in DVD format. Your audio performance will be provided on CD at no charge. A Master DVD recording must be purchased from Region 21 (\$35) before any additional recordings are ordered from Bill Stephens Productions. All Video request must be prepaid by **April 1, 2010**. Due to popular request, we again offer the purchase of a 'Director' video this year.

Regional Assessments for all Chorus and Quartet members, as well as Chapter-at-Large Quartet members must be paid by **March 31, 2010**, in order to compete.

Order of Appearance - The draw for order of appearance at International Headquarters will take place on **February 22, 2010**. Each chapter President/Team Coordinator, Director, and quartet will be notified by e-mail as soon as possible.

Trophies - Quartets and choruses possessing regional traveling trophies and plaques are asked to bring them to competition. Now is the time to have them engraved and send the bill to the Regional Finance Coordinator, Charlene Neblett. charlene@neblett.org

In the Event of Rain – Chorus competitors should plan to bring ponchos or large plastic trash bags to protect costumes. There is no room for umbrellas in the traffic pattern.

Judging Panel - We are delighted to welcome the Official Judging Panel for this year's competition:

Sound - Shirley Kout

Music - Jo Lund

Expression - Carole Kirkpatrick (Panel Chair)

Showmanship - Peggy Gram



We want to thank and commend our wonderful OPL, Tomi McEvoy, who has the utmost and gracious ability to keep our judges happy. And believe me, that helps keep us ALL happy!!

Important Dates

(Chorus Directors/Team Leaders, please share with all members of your chorus)

Quartet Registration Deadline to International Headquarters	January 15, 2010
Quartet Entry Deadline to International Headquarters	February 15, 2010
Chorus Entry Deadline to International Headquarters	February 16, 2010
Drawing for Order of Appearance	February 22, 2010
Regional Assessment Due	February 28, 2010
Quartet Late Entry Deadline to International HQ (fee applies)	March 2, 2010
Chorus Late Entry Deadline to International HQ (fee applies)	March 3, 2010
Hotel Reservations and Room List	March 5, 2010
Hotel Rooming List Copy and Facility Usage Fee to Helen Erickson, EVC	March 5, 2010
Function Request Form to Helen Erickson, EVC	March 5, 2010
AET/Registration Forms & Fees to Barb Paprocki	March 5, 2010
Single Event Ticket Order Forms to Pat Shein, S.E.T. Chair	March 25, 2010
Master Video recording form due to Barb Paprocki	April 1, 2010
Quartet Competition Date	April 16, 2010
Chorus Competition Date	April 17, 2010

PROPOSED SCHEDULE OF EVENTS

Thursday, April 15, 2010

9:00 am - 4:00 pm	Project Harmony	PCC
2:30 pm – 10:00 pm	Registration/Ticket Sales	PCC
2:30 pm – 10:00 pm	Boutique	PCC
5:00 pm – 6:30 pm	Club 21 Meeting/Rehearsal	PCC
5:00 pm – 6:30 pm	Presidents/Team Coordinators Mtg.	Hilton
7:30 pm	Club 21 Show	PCC

Friday, April 16, 2010

8:00 am – 9:00 pm	Registration/Ticket Sales	PCC
8:00 am – 9:30 am	Joint Auditorium Inspection (by invitation)	PCA
9:30 am – 10:30 am	Quartet and Chorus Briefing	PCA
10:30 am – 10:00 pm	Boutique	PCC
11:00 am – 12:30 pm	Education Class	TBD
1:00 pm – 1:30 pm	Mass Sing	PCA
2:00 pm – 7:30 pm	Quartet Competition	PCA
8:00 pm – 12:00 am	Chorus Extra Rehearsals	Hotels

Saturday, April 17, 2010

7:30 am – 12:00 pm	Chorus Rehearsals (by assignment)	Hotels
9:00 am – 12:00 pm	Registration/Ticket Sales	PCC
11:00 am – 10:00 pm	Boutique	PCC
1:30 pm – 5:00 pm	Chorus Competition	PCA
8:00 pm - ??? pm	Showcase/Afterglow/and Hospitality Rooms	PCC

Sunday, April 26, 2009

Thanks for the Memories



FUNCTION REQUEST FORM
Region #21 Convention and Competition
Pasadena, CA, April 15-18, 2010

Limited space is available for extra flat-floor chorus rehearsals on Friday evening, April 16, 2010, and for meal functions on Saturday morning, April 17, 2010. Choruses wishing to request a special function, please send this completed form to Helen Erickson, as soon as possible. Requests will be filled in the order received, and the deadline for requests is March 5, 2010.

CHORUS NAME: _____ # OF PARTICIPANTS _____

PRESIDENT/TEAM COORDINATOR: _____

ADDRESS: _____ City _____ St _____ Zip _____

PHONE: Home _____ Office _____

E-MAIL: _____

[*email address is mandatory for contact](#)

Friday Night Extra Rehearsal (flat floor) \$200.00

Yes _____ # of Persons _____ No _____

Meal Function (Saturday morning, prior to the Chorus Contest)

Yes _____ # of Persons _____ No _____

Please enclose one check made **payable to** Golden West Region 21 for the total amount due. Mail check and completed Function Request Form to:

Helen Erickson, EVC
732 East Marapai Road
Prescott, AZ 86303



REGISTRATION/ALL EVENTS ORDER FORM

Region #21 Convention and Competition
Pasadena, CA, April 15-18, 2010

Please send this completed form with the attached alphabetical list for all members and guests purchasing an AET. (All Events Ticket). **Also include Transportation Requests.**

*A reminder of the policy established by the Region 21 RMT – “All members of a competing chorus, all competing quartet members, and all Assistance Chorus members **must** purchase an AET. If you are a member of a non-competing chapter, a non-competing CAL member, or a non-competing guest from another Region, and are only able to attend one event, you are free to purchase a Single Event Ticket for that event, rather than an AET.”*

REGISTRATION and Name Change DEADLINE: March 5, 2010

Please note: After deadline, AETs may be purchased onsite with an additional \$10 late fee.

CHAPTER NAME (if applicable) _____

CHORUS CONTACT OR INDIVIDUAL NAME _____

ADDRESS _____ CITY _____ ZIP _____

PHONE _____ E-MAIL _____

**email address is mandatory for contact*

Total number of AETS _____

Total amount - # of AETS @ \$60.00 _____

Total # of Transportation requests: _____

Transportation fee per request @ \$10 each _____

Total Check Amount: _____

Send this form, your alphabetical list of members, and one chapter check for the total amount, made payable to Golden West Region 21. Send to:

Barb Paprocki
Registration Coordinator
949 S 53rd Circle
Mesa, AZ 85206

*Please **DO NOT** send any mail requiring a signature for delivery.*

NOTE: “VIP Description” includes **ONLY** the following categories: Queen of Harmony, Current/Outgoing Region 21 Quartet Champion, International Faculty Member, International Board of Directors, Approved & Certified Judge, Certified Arranger, Quartets placing 15th or higher in the 2009 International Quartet Competition, Hall of Fame Award Winner, Current RMT Member of any Region. All those who wish to sit in VIP area must have AET. VIPs will receive **ONE** seat in the reserved section of the auditorium.

Any questions, contact Barb Paprocki 480-807-4221, or BPregion21@aol.com

REGISTRATION LIST

Region #21 Convention and Competition
Pasadena, CA, April 15-18, 2010

This list or your own version, (**including ALL column headings**) must accompany your AET order form. Please put in alphabetical order by last name. Please indicate which are guests of your chorus, those who are purchasing transportation, and/or VIP. To ensure correct spelling of names, please use both upper and lower case lettering. ***Your spelling will be used to create name badges.***

	Name Last name first	Check if non- Chapter Member	List as Guest, CAL or other SAI if appl	\$10 Shuttle Fee Pd.	List VIP Designation (see previous page)
1					
2					
3					
4					
5					
6					
7					
8					
9					
10					
11					
12					
13					
14					
15					
16					
17					
18					
19					
20					
21					
22					
23					
24					
25					

Duplicate as necessary – 25 per page

SINGLE EVENT TICKETS

Region #21 Convention and Competition
Pasadena, CA, April 15-18, 2010

Single Event Tickets (SETs) are available to the general public and should be purchased prior to the time of events. It is recommended that tickets be pre-ordered prior to March 25, 2010 by mail. After that date, any available SETs may be purchased at the Sweet Adeline Registration Desk at the Pasadena Convention Center.

- **FOR GROUP ORDERS:** Please send a completed copy of this form, a **self-addressed, stamped envelope and** one check for the total amount payable to **Golden West Region 21**. All SET orders received no later than March 25, 2010, will be mailed *to the contact person shown below*. Any orders received after that date will be held at the Sweet Adeline Registration Desk at the Pasadena Convention Center
- **FOR INDIVIDUAL ORDERS:** Please send a completed copy of this form and a check for the total amount payable to **Golden West Region 21**. All SET orders received no later than March 25, 2010, will be mailed. A self-addressed, stamped envelope must be included with the order. Any orders received after that date will be held at the Sweet Adeline Registration Desk at the Pasadena Convention Center.

CHAPTER NAME (if applicable) _____

CHORUS CONTACT OR INDIVIDUAL NAME _____

ADDRESS _____ CITY _____ ZIP _____

PHONE _____ E-MAIL _____

**email address is mandatory for contact*

Quartet Competition: Friday, April 16, 2010 _____ Tickets @ \$35.00 each = _____

Youth (18 & younger) _____ Tickets @ \$15.00 each = _____

Chorus Competition: Saturday, April 17, 2010 _____ Tickets @ \$40.00 each = _____

(includes evening party)

Youth (18 & younger) _____ Tickets @ \$15.00 each = _____

Total Enclosed _____

Send this completed form, check made payable to **Golden West Region 21**, and a self-addressed stamped envelope to:

Pat Shein
8815 E. Heatherwood Rd.
Anaheim Hills, CA 92808
pshein@yahoo.com



For information and questions:
714-281-0901

ROOMING LIST – WESTIN PASADENA
 Region #21 Convention and Competition
 April 15-18, 2010
 Westin Pasadena
 191 North Los Robles Avenue
 Pasadena, CA 91101
 626-792-2727 626-792-7669 fax

- Please print or type information
- Send **one** copy to the hotel at the address above no later than **March 5, 2010**
- Send one copy to: **Helen Erickson, EVC**
732 East Marapai Road
Prescott, AZ 86303
- Keep one copy for your files

CHAPTER (or individual) NAME _____

Contact: _____

Address: _____

City: _____ State _____ Zip _____

Phone: Home _____ Office _____

E-mail: _____

Room Type	Name - First and Last Please Print or Type	Arrival Date	Departure Date	# of Nights	Deposit \$194.46
SG/DB					
TR/QD					
Sm/non					
SG/DB					
TR/QD					
Sm/non					
SG/DB					
TR/QD					
Sm/non					
SG/DB					
TR/QD					
Sm/non					

Please duplicate as necessary

ROOMING LIST WESTIN PASADENA (continued)
Region #21 Convention and Competition April 15-18, 2010

CHORUS NAME _____ Page _____ of _____

Room Type	Name - First and Last Please Print or Type	Arrival Date	Departure Date	# of Nights	Deposit \$194.46
SG/DB					
TR/QD					
Sm/non					
SG/DB					
TR/QD					
Sm/non					
SG/DB					
TR/QD					
Sm/non					
SG/DB					
TR/QD					
Sm/non					
SG/DB					
TR/QD					
Sm/non					
SG/DB					
TR/QD					
Sm/non					
SG/DB					
TR/QD					
Sm/non					

Duplicate as necessary

ROOMING LIST – HILTON PASADENA

Region #21 Convention and Competition April 10-18, 2010
Hilton Pasadena
168 South Los Robles Avenue
Pasadena, CA 91101
626-577-1000 626-584-3132 fax

- Please print or type information
- Send **one** copy to the hotel at the address above no later than **March 5, 2010**
- Send one copy to: **Helen Erickson, EVC**
732 East Marapai Road
Prescott, AZ 86303
- Keep one copy for your files

CHAPTER (or individual) NAME _____

Contact: _____

Address: _____

City: _____ State _____ Zip _____

Phone: Home _____ Office _____

E-mail: _____

Room Type	Name - First and Last Please Print or Type	Arrival Date	Departure Date	# of Nights	Deposit \$184.10 plus \$30 if smoking
SG/DB					
TR/QD					
Sm/non					
SG/DB					
TR/QD					
Sm/non					
SG/DB					
TR/QD					
Sm/non					
SG/DB					
TR/QD					
Sm/non					

Please duplicate as necessary

ROOMING LIST HILTON PASADENA (continued)

Region #21 Convention and Competition
April 15-18, 2010

CHORUS NAME _____ Page _____ of _____

Room Type	Name - First and Last Please Print or Type	Arrival Date	Departure Date	# of Nights	Deposit \$184.10 Plus \$30 if smoking
SG/DB					
TR/QD					
Sm/non					
SG/DB					
TR/QD					
Sm/non					
SG/DB					
TR/QD					
Sm/non					
SG/DB					
TR/QD					
Sm/non					
SG/DB					
TR/QD					
Sm/non					
SG/DB					
TR/QD					
Sm/non					
SG/DB					
TR/QD					
Sm/non					

Duplicate as necessary

FACILITY USE FEE FORM
Region #21 Convention and Competition
April 15-18, 2010

All Competing Chorus and Quartet Members and all Assistance Chorus Members must stay at least one night in our designated convention hotel (Westin Pasadena or Hilton Pasadena) to help offset the facility costs for the vast amount of meeting space necessary during our conventions. If any of your members will not be staying at least one night at the hotels, you are **required to pay a \$50.00 facility usage fee for each of those members. This payment must be paid at the same time your hotel rooming lists are turned in. **Checks must accompany this form** and the **COPY** of your rooming list supplied to the region. **DO NOT SEND THESE PAYMENTS TO THE HOTEL.****

Please complete this form listing all members **NOT** staying at the Westin Pasadena or Hilton Pasadena. Checks should be made payable to Golden West Region 21 and must be **mailed with a copy of your rooming list by March 5, 2010 to:**

Helen Erickson, EVC
732 East Marapai Rd
Prescott, AZ 86303
928-778-6864
hmericks@cybertrails.com

Chorus	Member Name	Payment

Duplicate as necessary

MASTER VIDEO RECORDING ORDER FORM (DVD)

Region #21 Convention and Competition
Pasadena, CA, April 15-18, 2010

We are fortunate once again to have Bill Stephens Productions handling the audio/video recordings of our competitions. All Master video recordings are processed in DVD format. Your audio performance will be provided on CD at no charge. A Master DVD recording must be purchased from Region 21 before any additional recordings are ordered from Bill Stephens Productions***. Each Master video recording must be prepaid by sending this form and a check for \$35 made payable to Golden West Region 21 to Barb Paprocki by **April 1, 2010.**

Barb Paprocki
949 S 53rd Circle
Mesa AZ 85206
BPregion21@aol.com

Chorus Master Video Recording @ \$35.00 _____

Director Video Recording @ \$35.00 _____

Quartet Master Video Recording @ \$35.00 _____

Chorus Name _____

Director Name _____

Quartet Name _____

Contact Information

Name: _____

Address: _____

City: _____ ST _____ ZIP _____

Email: _____ Phone: _____

**email address is mandatory for contact*

**** In order to purchase additional DVDs from the Videographer, you MUST purchase the Master through Region 21. If purchased, this Master Video Recording will be distributed with your official score sheets.*

REGIONAL CONVENTION STEERING COMMITTEE

Chairman of the Regional Convention

Barb Paprocki, CRC 480-807-4221 – home
949 South 53rd Circle 480-516-5064 – cell
Mesa, AZ 85206 480-854-0035 - fax

BPregion21@aol.com

Regional Events Coord/Meeting Planner

Helen Erickson, EVC/RMP 928-778-6864 - home
732 E. Marapai Road 602-980-0768 – cell
Prescott, AZ 86303 866-315-4025 - fax

hmericks@cybertrails.com

Competition Coordinator

Judy Huffman, CC 480-837-7604 – home
16223 E. Kingstree Blvd. 480-393-7475 – fax
Fountain Hills, AZ 85268 480-326-5915 – cell

judyh@cox.net

Official Panel Liaison

Tomi McEvoy, OPL 760-746-9979 - home
2938 Anaheim St. 760-522-3461 - cell
Escondido, CA 92025

tomising@cox.net

Assistance Chapter Coordinator

Carol Krenek, ACC 949-854-2959 – h (fax – call first)
56 Georgetown 714-309-3004 - cell
Irvine, CA 92612

CMKrenek@cox.net

FACILITIES

WESTIN PASADENA 626- 792-2722
191 North Los Robles Avenue 626-792-7669 - fax
Pasadena, CA 91101

HILTON PASADENA 626-577-1000
168 South Los Robles Avenue 626-584-3132 – fax
Pasadena, CA 91101

THE PASADENA CENTER
300 E. Green Street
Pasadena, CA 91101

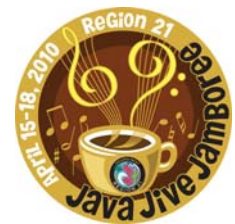

*Logo design by
Barb Curry Feighner*



PROJECT

Harmony

FREE!

**One-day a cappella festival
for young women!**

Young women from across the Southwest are invited to come to Project Harmony, a one-day festival to celebrate a cappella singing, barbershop style!

This festival will include morning and afternoon clinics and rehearsals to learn music, vocal skills, choreography and meet singers participating from California, Arizona, New Mexico, and Texas. Every participant will learn skills to make them a better singer, a better performer, and a better musician!

The day will culminate in an evening show with the Club 21 Chorus, an ensemble made up of champion singers.

The festival events will be held at the Pasadena Convention Center in Pasadena, California, on April 15, 2010.

The cost of participating in festival is FREE! thanks to a generous grant from the Young Singers Foundation and the Golden West Region 21 of Sweet Adelines International. Prior to the festival, participants will receive sheet music for three songs arranged in the barbershop style that will be used for the Project Harmony festival and evening performance and learning tracks will be made available for download.

Participation will be limited to the first 200 girls who register, so be sure to download applications and forms from www.region21.org and send them in today!



**April 15,
2010**



Our special guest faculty for the festival is Dede Nibler, known around the world for her dynamic energy and amazing musical talent. A singer from the time she was a young girl, Dede went on to earn degrees in both voice and piano. She is experienced working with young singers having chosen a career as a choral music teacher in the Fresno Unified School District. In addition, she has directed women's a cappella choruses ranging from over 100 members (the California Heartland Chorus) to small ensembles (Voices Unlimited) to the men's barbershop chorus, Gold Notes of Fresno. As an individual singer, she has performed in many top barbershop quartets including 4th Place International Quartet Main Event.

www.region21.org



Region 21 Spring Convention
Pasadena Convention Center Ballroom
Thursday, April 15, 2010
7:30 pm
\$10 per person

presents the 4th Annual Spectacular
Quartet Jamboree!

A Colossal Non-Contest Singfest
Featuring all the GREAT TALENT
in Region 21

Competing Quartets
The Club 21 Chorus
and featuring

The Project Harmony Young Women in Harmony Chorus
under the direction of
Dede Nibler!

Ticket Order Form

Name _____

Address _____

City _____ **State** _____ **Zip** _____

Phone _____ **E-mail** _____

Number of tickets @\$10.00 each _____ **Check enclosed** _____

Send to: Karen Ridout, 6962 Los Amigos Circle, Huntington Beach, CA 92647